



In an increasingly connected world, we run the risk of isolating ourselves in both working and learning environments. Relaxed co-working spaces allow us to collaborate, whilst sharing skills and knowledge becomes a new means of empowerment. This transitional trend gives classic collegiate looks a business casual twist. Slouchy silhouettes are contrasted alongside playful 1960s shapes. Graphic stripes and checks are interrupted and pieced together to create a fresh and youthful edit of office wear. Abstract lace pieces are styled with boyfriend fit knits and tailoring for an effortless boy-meets-girl look.

**COLOUR**



**STUDIOUS**

YOUNG WOMEN'S AUTUMN/WINTER 2019/20



## PANTONE PALETTE

17-1449 TCX

16-1407 TCX

16-0947 TCX

18-1148 TCX

19-1716 TCX

18-1664 TCX

17-1224 TCX

15-4008 TCX

19-3831 TCX

11-0507 TCX

13-1125 TCX

YOUNG WOMEN'S AUTUMN/WINTER 2019/20



## COLORO PALETTE

0174535

0306506

0336123

0273824

1562913

0134337

0255614

1186907

1262111

0399005

0247819

YOUNG WOMEN'S AUTUMN/WINTER 2019/20



**WIDE LEG**

**MIXING DENIMS**

**CONTRAST STITCH**

**BOLD BLUE**

**DENIM**

YOUNG WOMEN'S AUTUMN/WINTER 2019/20

**STUDIOUS**



**STUDIOUS**



**CLASSIC KNITWEAR**



**SPORTY EDGE**



**60s REDUX**



**THE LOOK**

YOUNG WOMEN'S AUTUMN/WINTER 2019/20

## ***DROP SHOULDER CABLE KNIT***

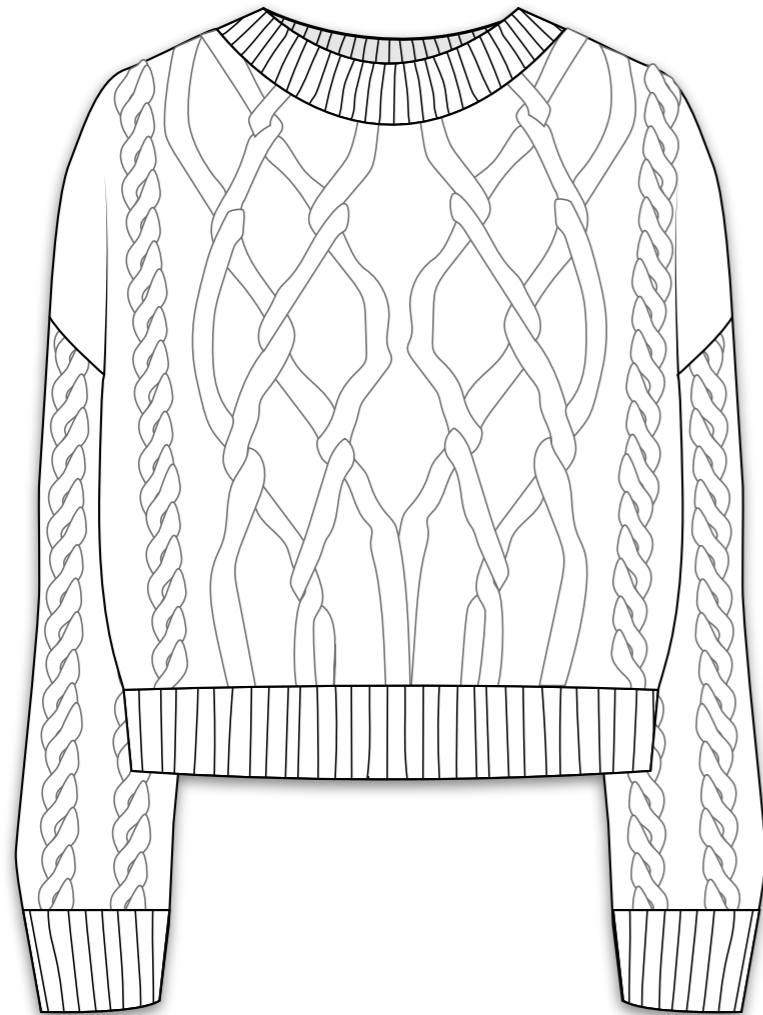

**KEY DETAILS:** Classic cable knit in a boxy silhouette with dropped shoulder and long sleeves.

# ***STUDIOUS***



***KEY ITEM***



YOUNG WOMEN'S AUTUMN/WINTER 2019/20

# OVERSIZED SLOUCH DRESS

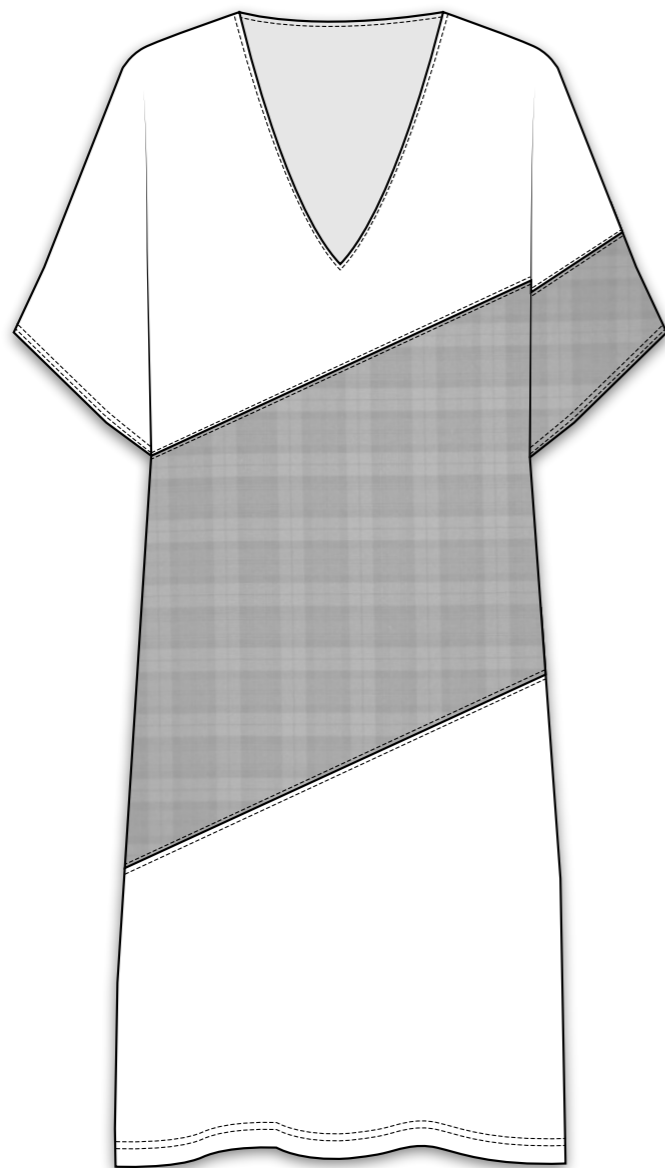

**KEY DETAILS:** Slouchy dress with short kimono sleeve, v-neck and contrast fabric panel insert.

# STUDIOUS

**KEY ITEM**



YOUNG WOMEN'S AUTUMN/WINTER 2019/20

## ***BUTTON FRONT A-LINE MINI SKIRT***

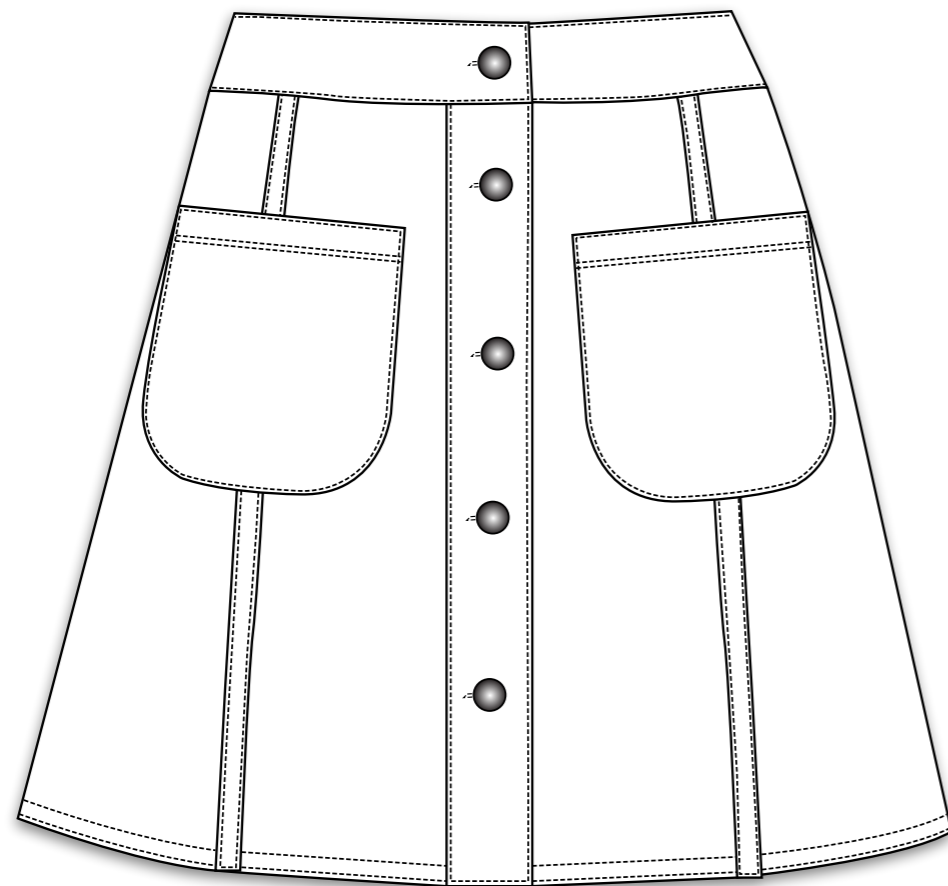

**KEY DETAILS:** A-line mini skirt with pockets, button front and seam detailing with contrast stitching.

# ***STUDIOUS***



***KEY ITEM***



YOUNG WOMEN'S AUTUMN/WINTER 2019/20

# LONG COLLAR SHACKET



**KEY DETAILS:** Shacket with elongated collar, pockets and contrast stitching details.

# STUDIOUS



**KEY ITEM**



YOUNG WOMEN'S AUTUMN/WINTER 2019/20

# ***PAPER BAG WAIST TROUSER IN CHECK***

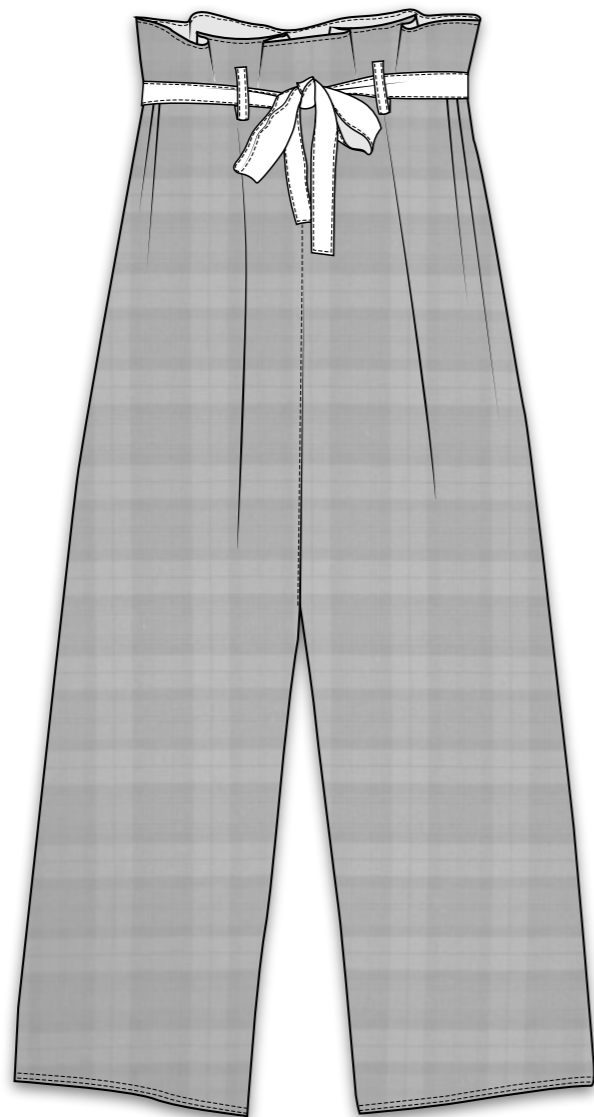

**KEY DETAILS:** Paper bag waist wide leg trouser in check with knotted fabric belt.

# ***STUDIOUS***



***KEY ITEM***



YOUNG WOMEN'S AUTUMN/WINTER 2019/20

# GRAPHIC STRIPE SHIRT

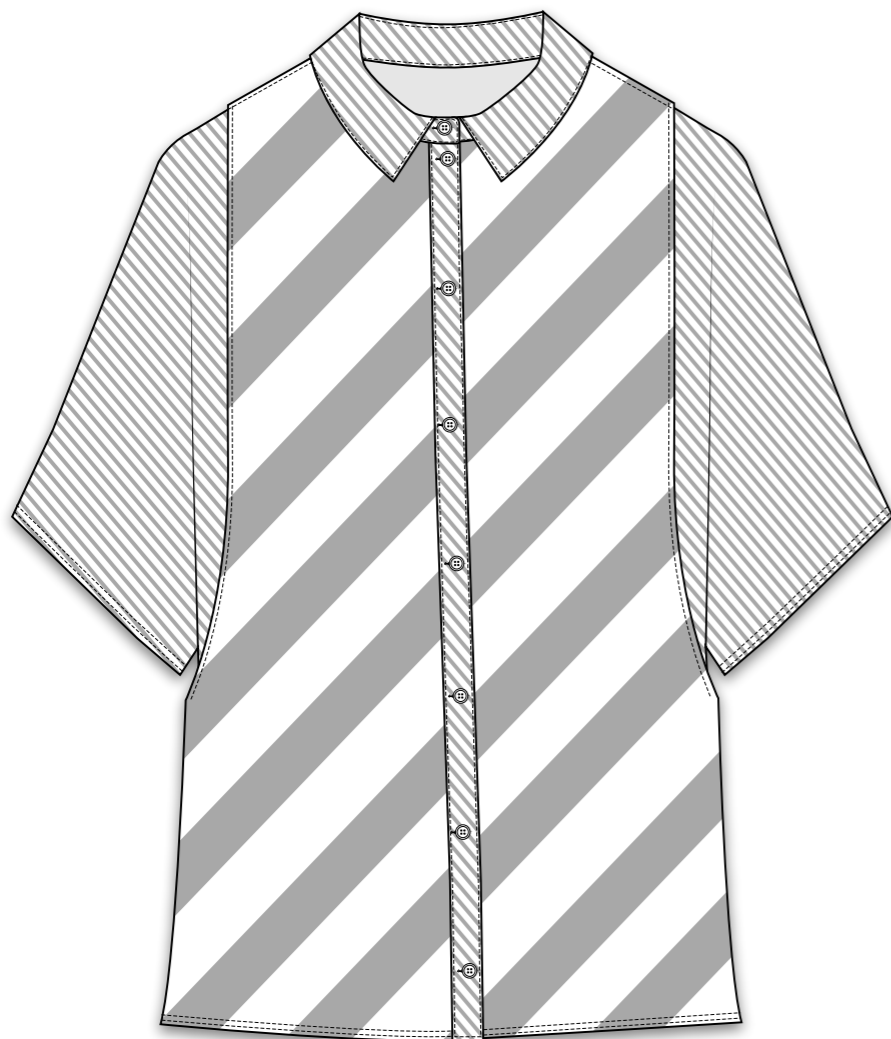

**KEY DETAILS:** Oversized look with kimono sleeve and over layer. Multi stripe prints in one garment.

# STUDIOUS



**KEY ITEM**



YOUNG WOMEN'S AUTUMN/WINTER 2019/20

## ARGYLE TANK

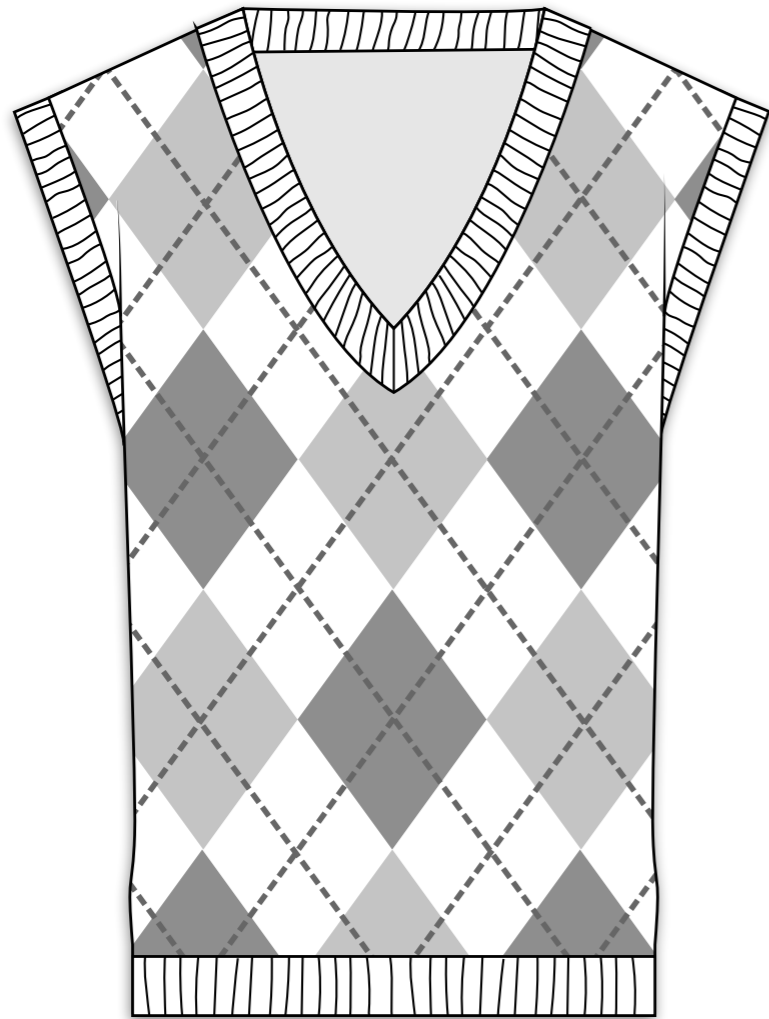

**KEY DETAILS:** Oversized boyfriend fit argyle knitted tank top with a V-neck.

# STUDIOUS



**KEY ITEM**



YOUNG WOMEN'S AUTUMN/WINTER 2019/20

# OVERSIZED CARDIGAN

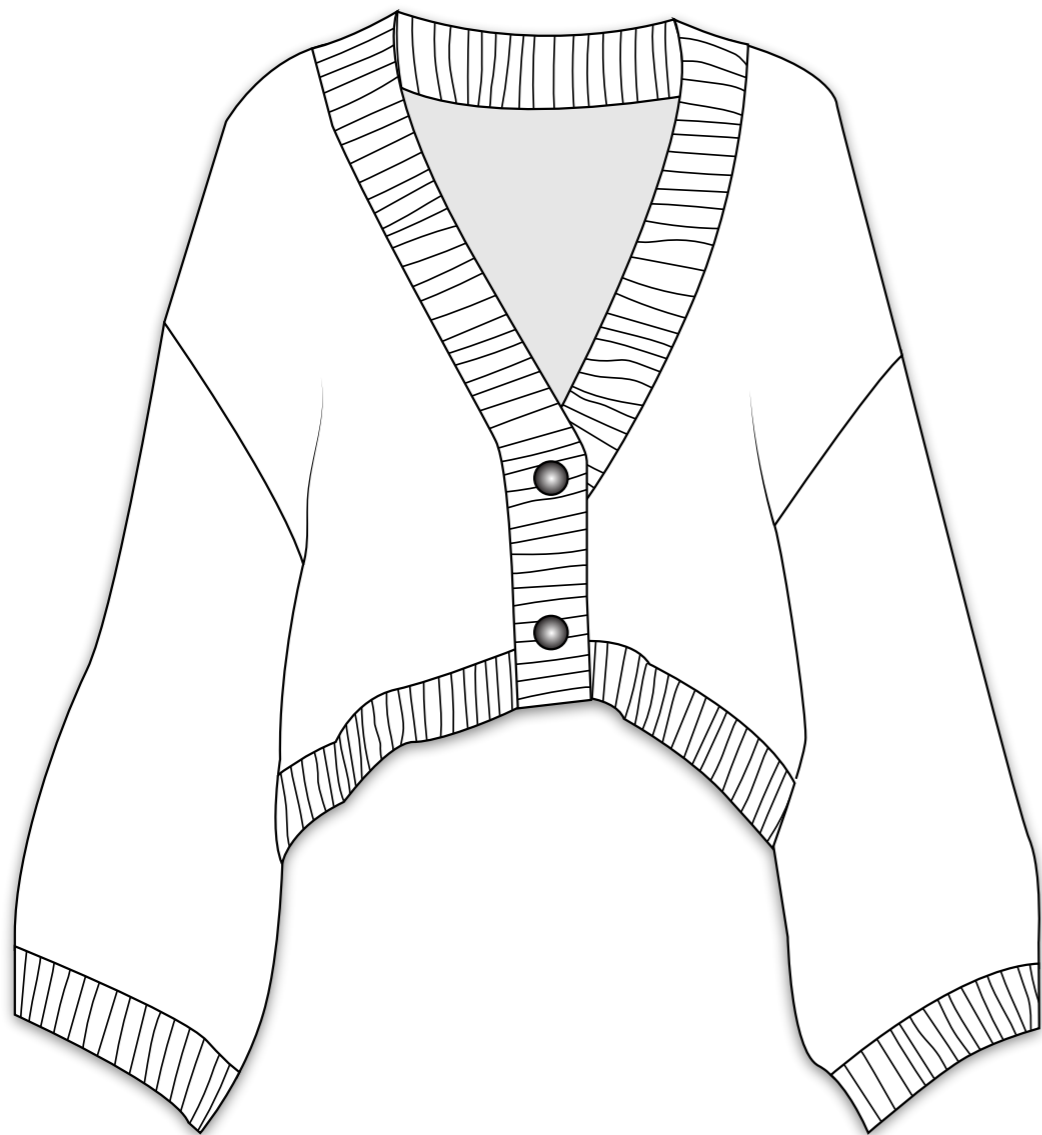

**KEY DETAILS:** Oversized boxy cardigan with ribbed trims, button front and V-neck.

# STUDIOUS



**KEY ITEM**



YOUNG WOMEN'S AUTUMN/WINTER 2019/20

# LONGLINE WAISTCOAT

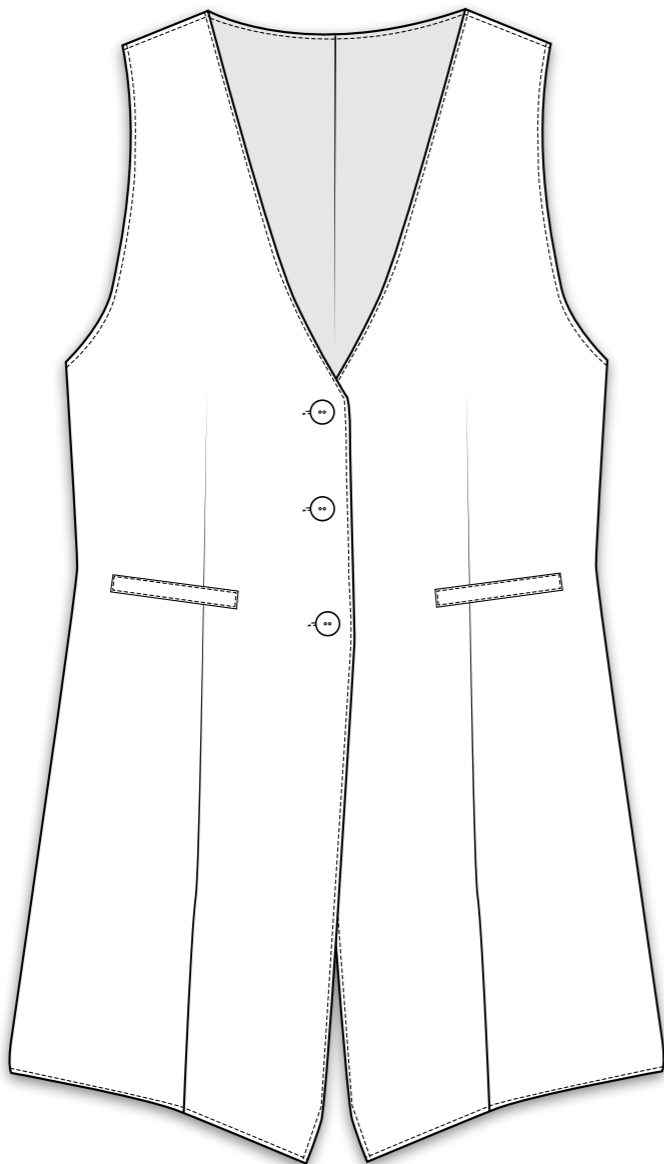

**KEY DETAILS:** Classic tailored waistcoat in a longline, oversized silhouette.

# STUDIOUS



**KEY ITEM**



YOUNG WOMEN'S AUTUMN/WINTER 2019/20

# ABSTRACT LACE DRESS



**KEY DETAILS:** Slouchy dropped shoulder lace T-shirt dress with ruffle hem and contrast lace panel.

# STUDIOUS



**KEY ITEM**



YOUNG WOMEN'S AUTUMN/WINTER 2019/20