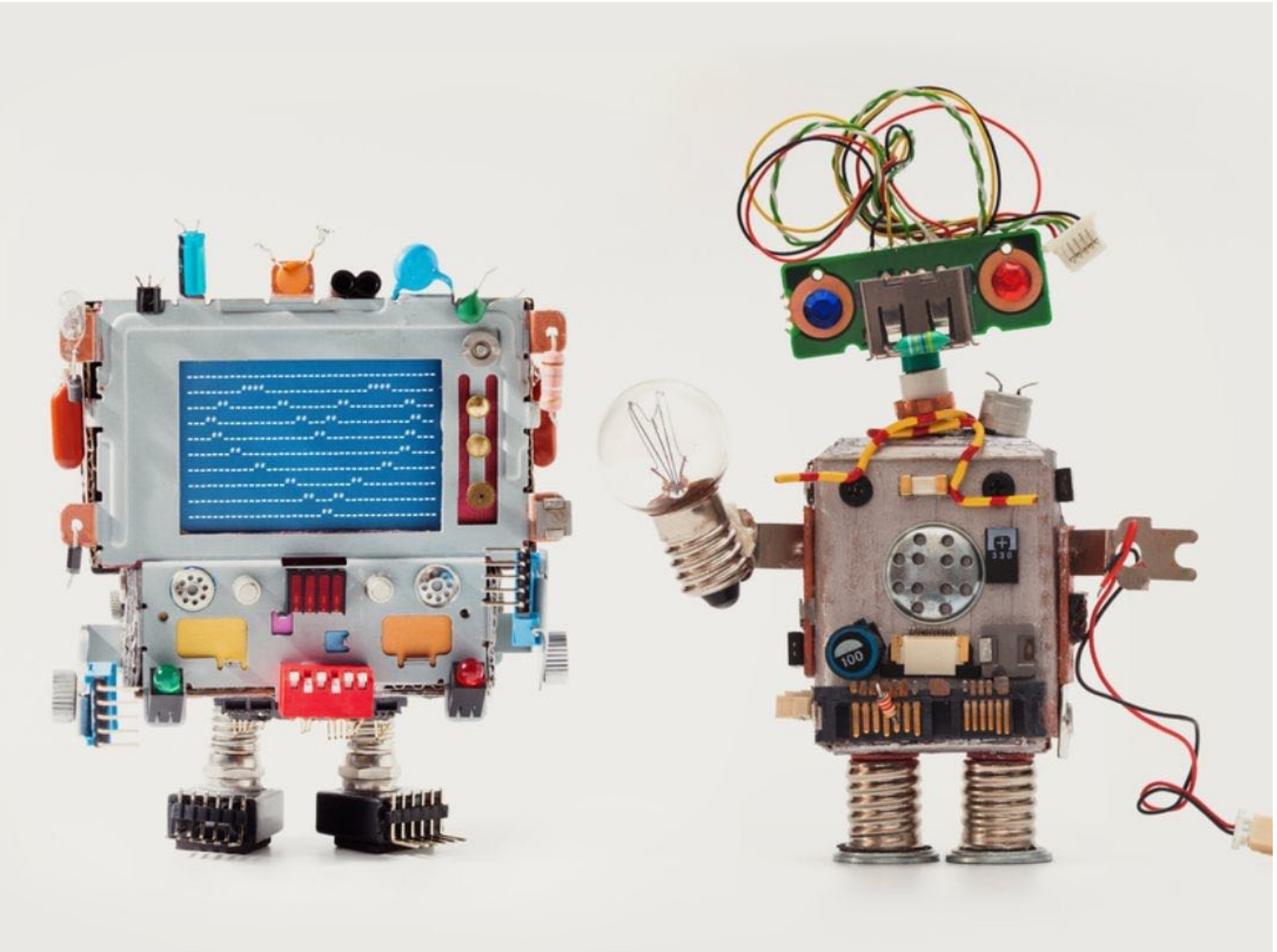

Image source: “Robots in love”, as seen on BCS, Barcelona Code School.

Programming future generations. Gaming, animation, VR, AR, VHMR & MDHR prove to be a huge source of inspiration for AW18 and beyond. As it stands, Marvel, Lucas film, Paramount, Universal, Disney, Warner Bros, Sony film, PlayStation and Nintendo, to name a few, are all competing or even collaborating, on a large number of related - 2018 > 2021 releases. Indie startups serve as underlying influencers. Collaboration and re-releases are key. In film, we see the Iron giant and a number of superhero characters coming together in, “Ready Player One”. The Lego movie sequel (2) also continues with the superhero theme. This is the season where action figures, animals and technology collide, to an epic scale. The underlying narratives are strength through unity, respect for diversity, self-development & evolution. Nostalgically, we look to the 80s for inspiration, but our present technology serves to inform it.

Watch list; the VR tilt brush; new coding & learning apps for kids; VR board games; robotic writing & drawing arms; aesthetic prosthetics; practical 3D printing & drawing tools; interactive wallpapers; new coding championships; fashion x sport x technology collabs; digital games & apps such as Cupheads & Protanopia; re-releases (Tamagotchi gadgets - Studio Ghibli films & gaming);…the list goes on!

Colour palette; Comic book colours; bright & clashing contrasts.

Textile influences; Retro-inspired textiles; luxurious, multi-colour faux furs; long-pile fleeces & flocking; velvet; matte x coated/ glittered surfaces; stretch faux leather; rustling, shiny & coated waterproofs; retro piques; milano, double & space-dye jerseys; neoprenes; lurex everything!

Must-have considerations; reversible, multi-function & one-size attributes to clothing & accessories; velcro panels & patches; elasticated sports tapes; dense lightweight textiles such as padded parkas, quilted jerseys, velvets & faux shearling.

LITTLE EVOLUTION

© The Trend bunker.com

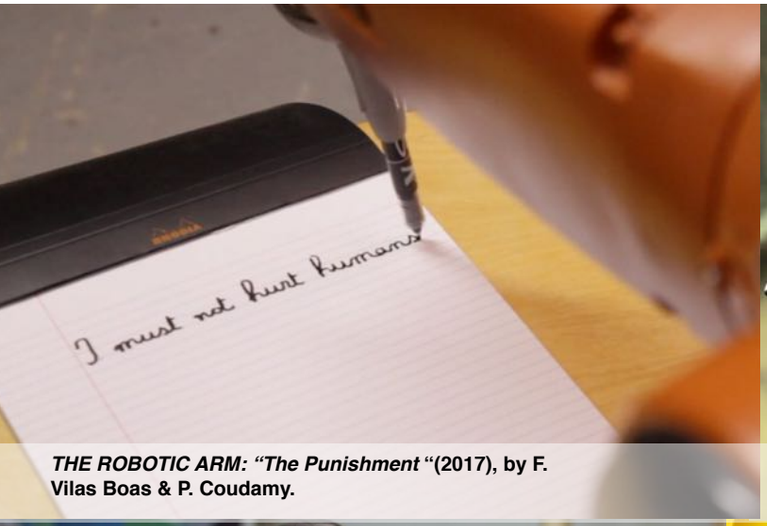

***THE ROBOTIC ARM: "The Punishment "*(2017), by F. Vilas Boas & P. Coudamy.**

JIMMY VARIATIONS: Jimmy-3, the 3D robot by intel.

THE ROBOTIC HAND: "The third thumb" - By Danielle Clode (RCA graduate)

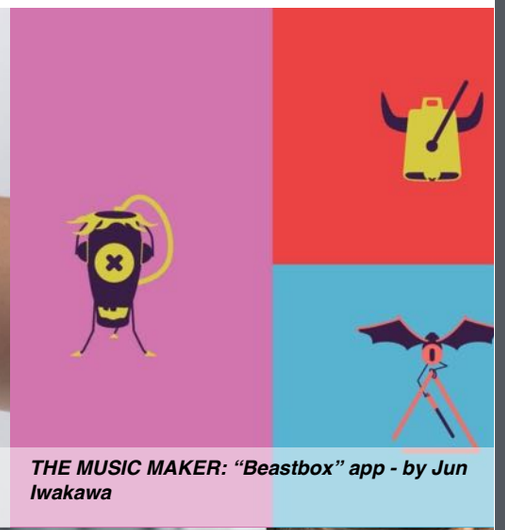

THE MUSIC MAKER: "Beastbox" app - by Jun Iwakawa

NEXT GEN CODING: Cubetto by kickstarter.

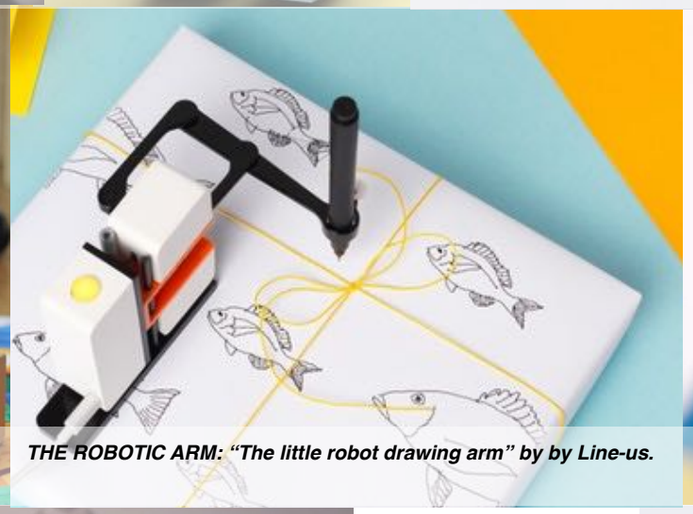

THE ROBOTIC ARM: "The little robot drawing arm" by by Line-us.

CODING: The Electro Dough kit by Tech-will-save-us.

FUTURE PERFECT: Sony Xperia touch technology.

RE-RELEASES: 20th anniversary Tamagotchi

AR: The Magic Wallpaper by Castorama, Cannes Lion Award Winner.

CHAMPIONSHIP LEVEL: The First Lego League

AR: "The Koski board game" by Vaclav Mlynar (RCA graduate).

PRACTICAL SOLUTIONS: ToyBox 3D printing kit - a kickstarter project - as seen on redditor.com

LITTLE EVOLUTION

© The Trend bunker.com

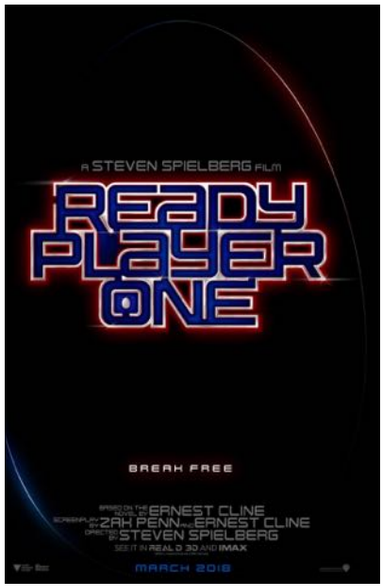

2018-19 RELEASES
It is the season for Ready Player One - The New Mutants

2018-19 RELEASES
Avengers - Infinity Man Guardians of the Galaxy 2 > Captain America > Inhumans > Dr. Strange >

2018-19 RELEASES
The Incredibles Return

2018-19 RELEASES
Marvel's Ant-Man and The Wasp

2018-19 (GAME) RELEASES
The PS4 Spiderman Game Release.

2018-19 RELEASES
Starwars - Untitled Hans Solo movie

2018-19 RELEASES
The War of The Planet Of The Apes

2018-19 RELEASES
The Lego Movie Sequel (2) & Untitled Playmobil movie (Robbers, thieves & Rebels theme.)

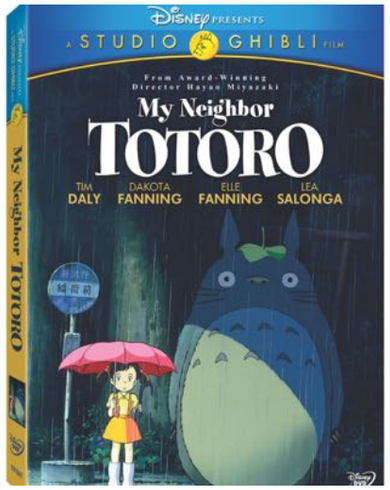

ONGOING RE- RELEASES
(FANTASY ANIMATION)
The Studio Ghibli series

ONGOING (GAME) RELEASES
Ni no Kuni 2, styled by Studio Ghibli . PS4

ONGOING RELEASES
There are rumoured releases of a Big hero 7 movie & related computed game series. As yet unconfirmed, but nevertheless anticipated, for 2018.

LITTLE EVOLUTION

© The Trend bunker.com

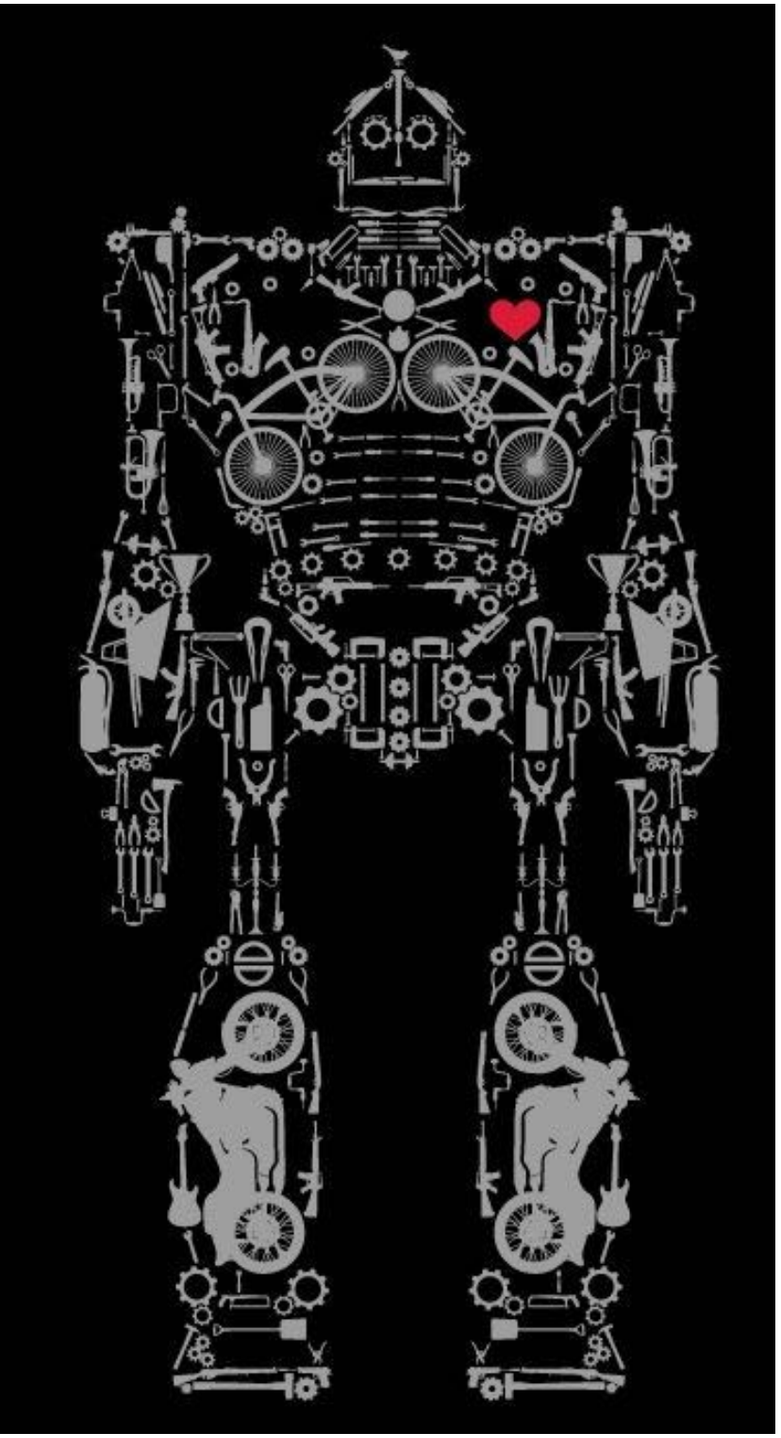

LITTLE EVOLUTION

© The Trend bunker.com

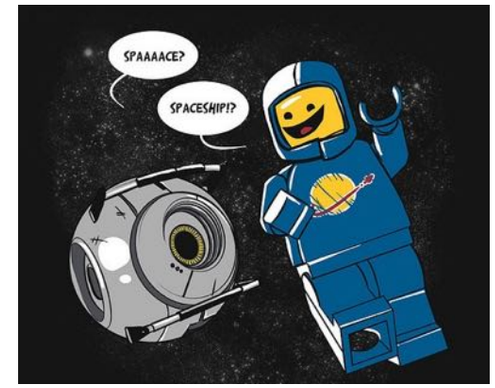

LITTLE EVOLUTION

© The Trend bunker.com

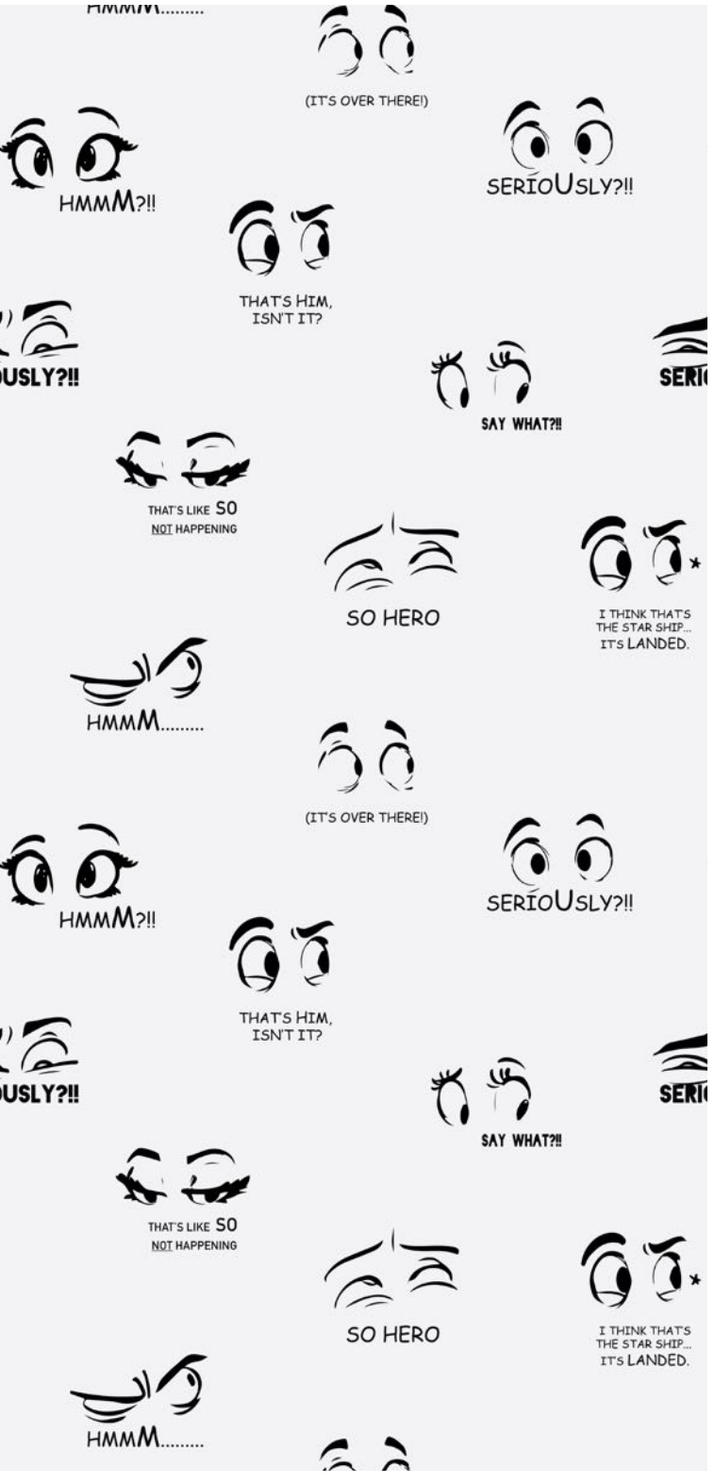

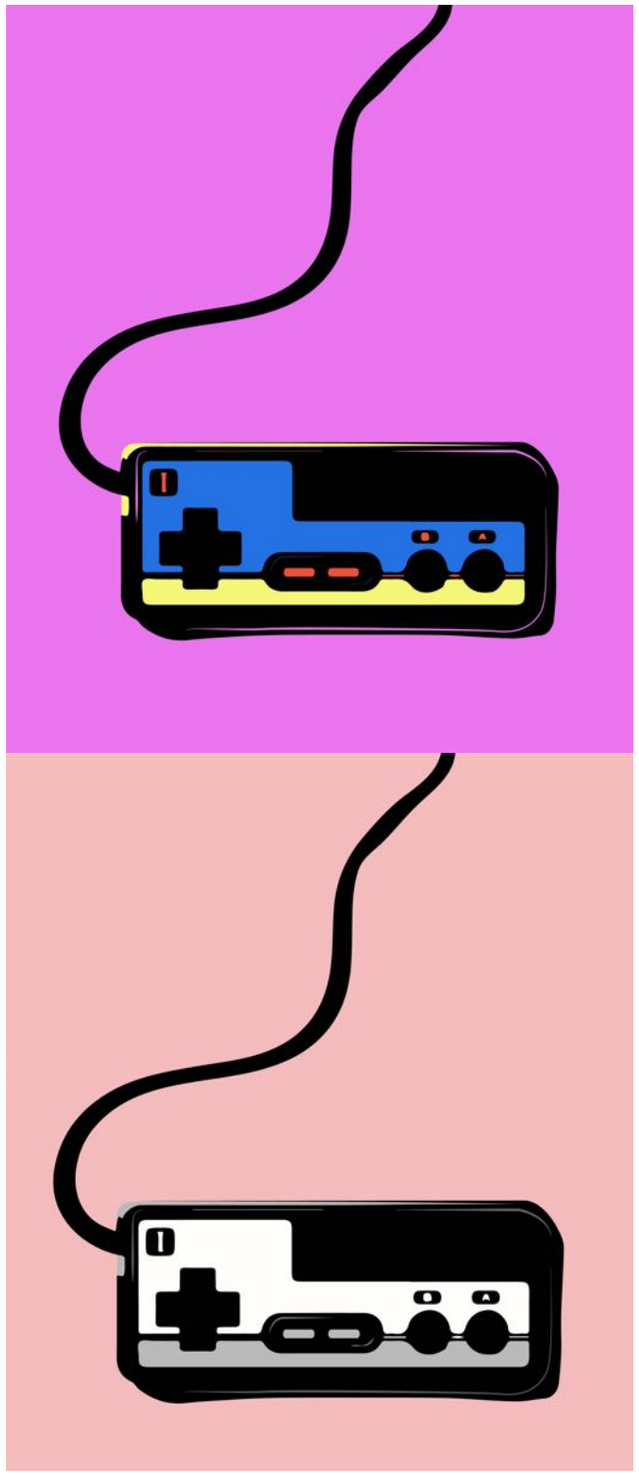

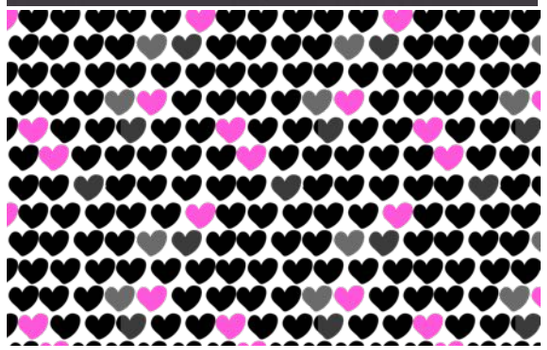

LITTLE EVOLUTION

© The Trend bunker.com

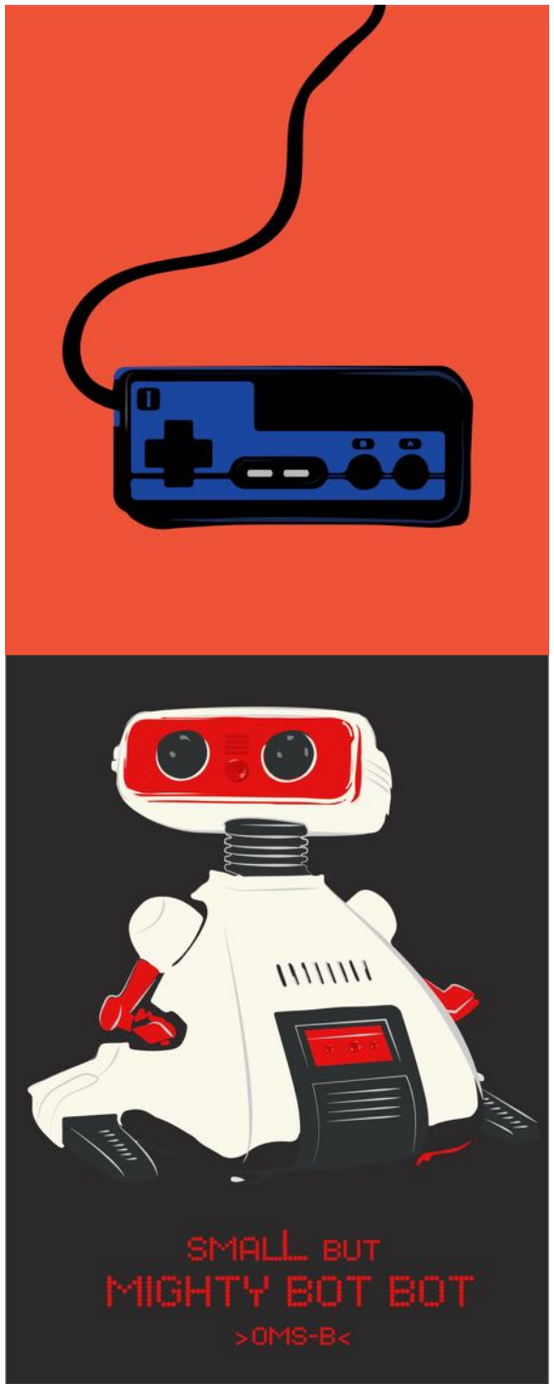

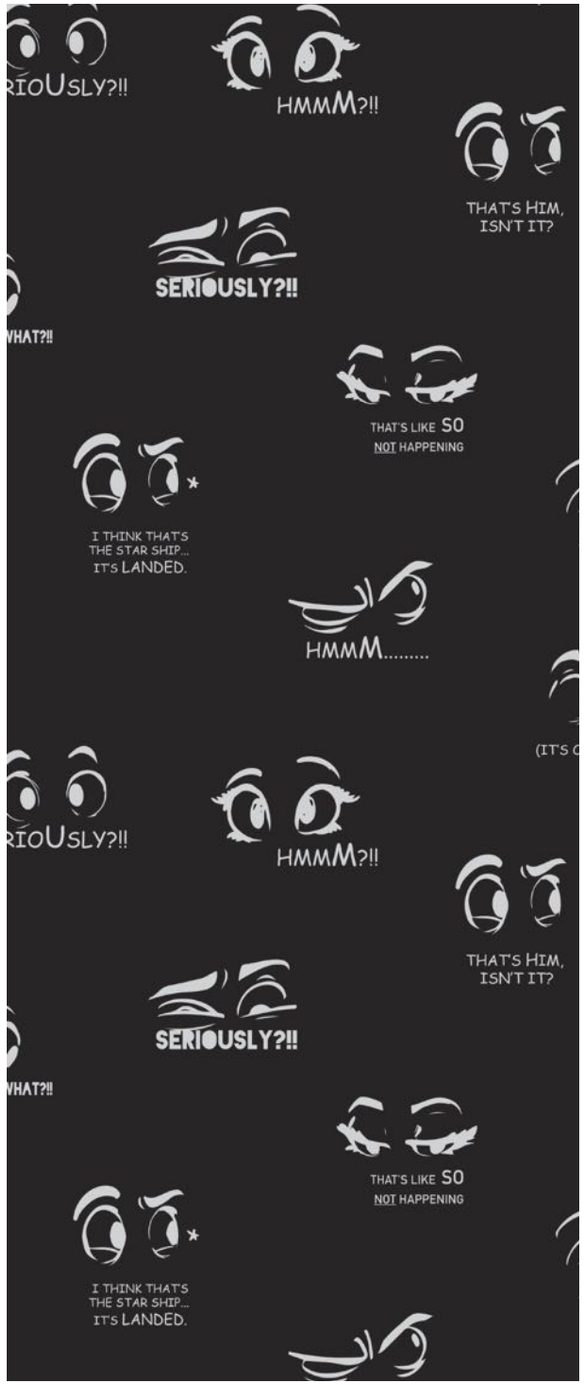

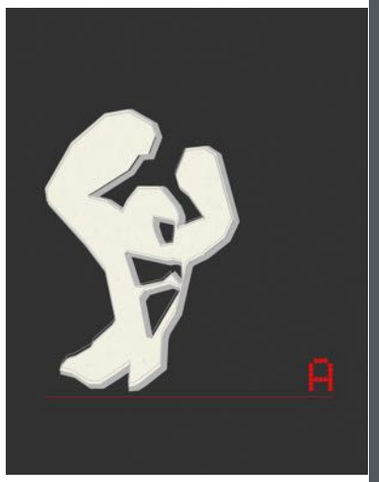

LITTLE EVOLUTION

© The Trend bunker.com

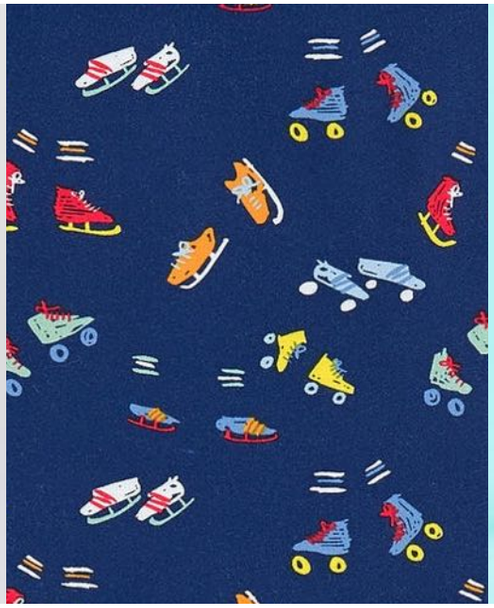

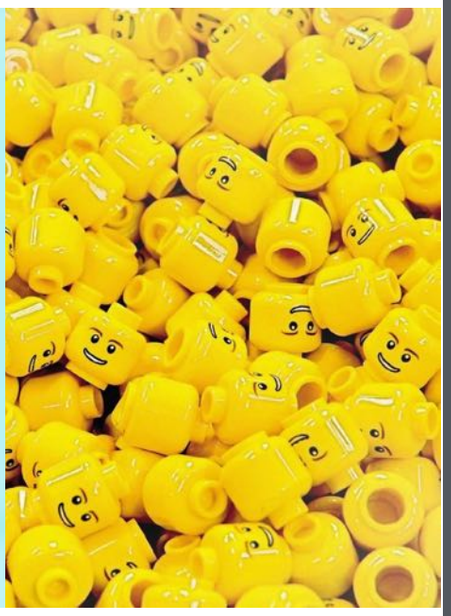

MAIN COLOURS

PANTONE 11-4001 TCX Brilliant White	PANTONE 19-3924 TCX Night Sky	PANTONE 14-4106 TCX Gray Dawn	PANTONE 18-4252 TCX Blue Aster	PANTONE 19-3952 TCX Surf The Web	PANTONE 12-0643 TCX Blazing Yellow	PANTONE 15-1335 TCX Tangelo	PANTONE 14-1511 TCX POWDER PINK	PANTONE 17-1563 TCX Cherry Tomato	PANTONE 16-5825 TCX Gumdrop Green	PANTONE 13-4909 TCX Blue Light

ACCENTS COLOURS

PANTONE 16-1452 TCX Firecracker	PANTONE 19-4234 TCX Ink Blue	PANTONE 11-0620 TCX Elfin Yellow	PANTONE 11-0603 TCX Pastel Parchment	PANTONE 252 C

LITTLE EVOLUTION

© The Trend bunker.com

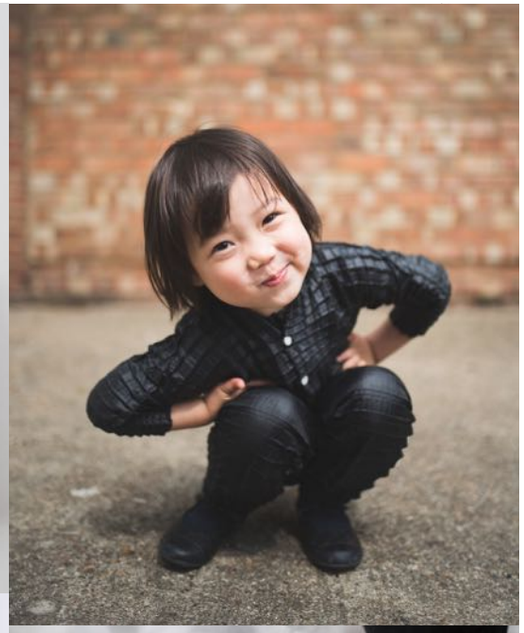

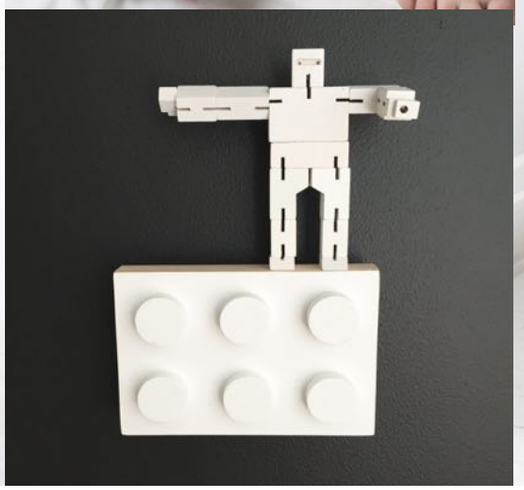

LITTLE EVOLUTION

© The Trend bunker.com

LITTLE EVOLUTION

© The Trend bunker.com

LITTLE EVOLUTION

© The Trend bunker.com

LITTLE EVOLUTION

© The Trend bunker.com

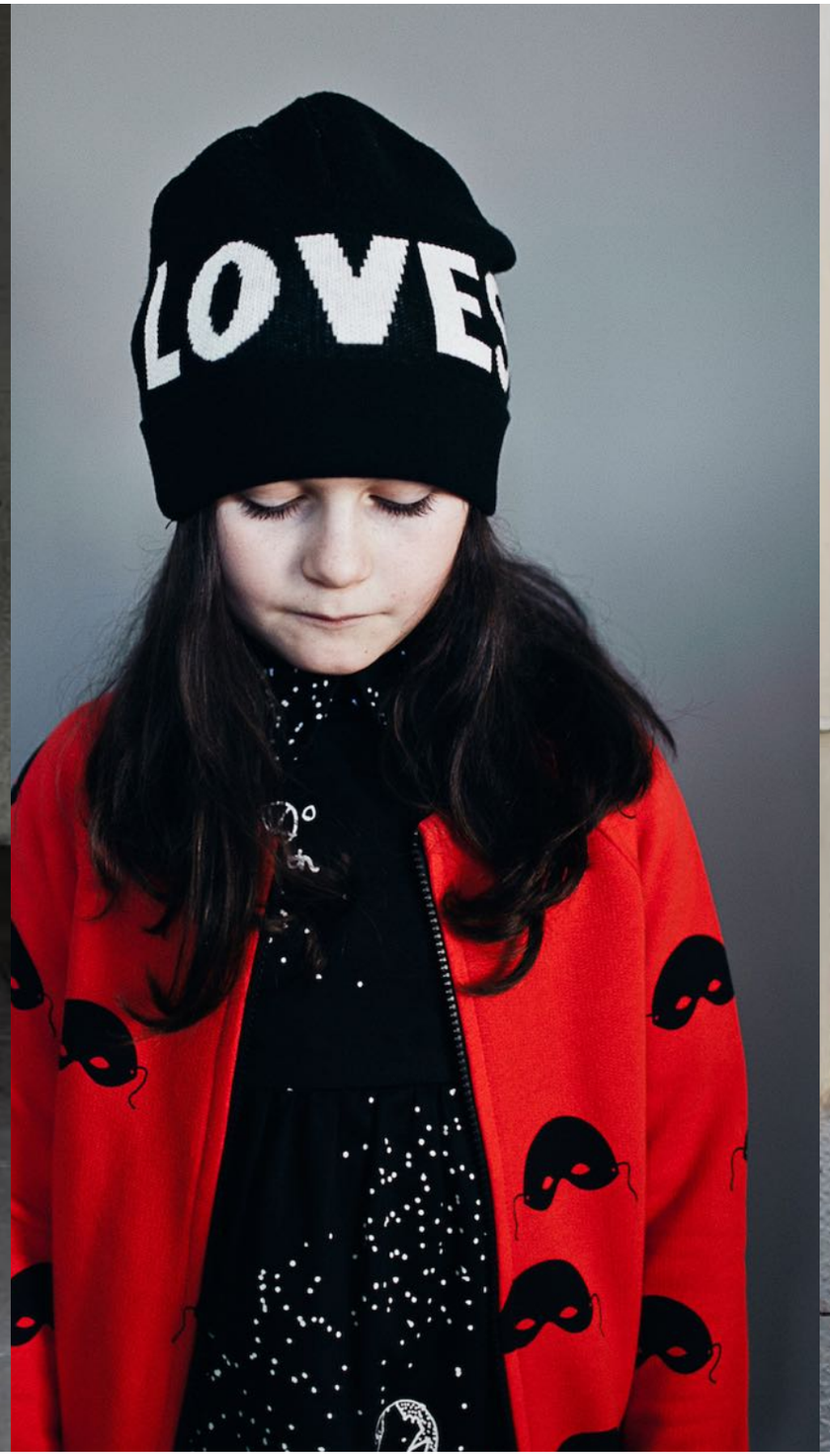

LITTLE EVOLUTION

© The Trend bunker.com

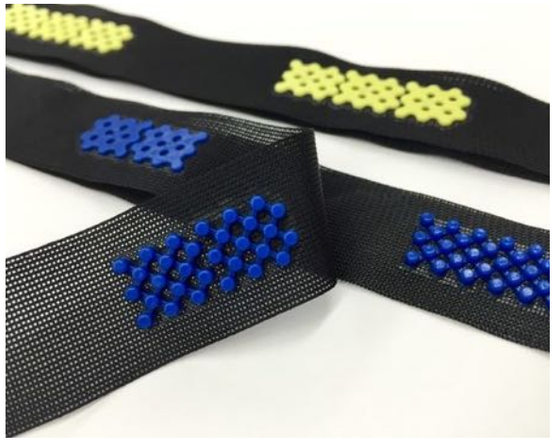

LITTLE EVOLUTION

© The Trend bunker.com

LITTLE EVOLUTION

© The Trend bunker.com

LITTLE EVOLUTION

© The Trend bunker.com

© Image source: “Robots in love”, as seen on BCS, Barcelona Code School.

© “The Punishment “(2017), by F. Vilas Boas & P. Coudamy.

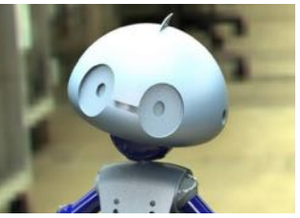

© Jimmy-3, the 3D robot by intel.

© “The third thumb” - By Danielle Clode (RCA graduate)

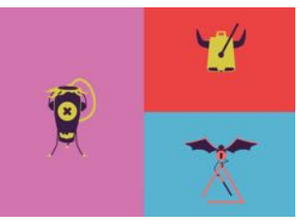

© “Beastbox” app, by Jun Iwakawa

© “Cubetto” by Primo Toys (as seen on kickstarter.)

© “The little robot drawing arm” by Line-us.

© The Electro Dough Coding kit by Tech-will-save-us.

© Sony Xperia touch-technology (as seen on dezeen.com)

© RE-RELEASES: 20th anniversary Tamagotchi (via bandai.com)

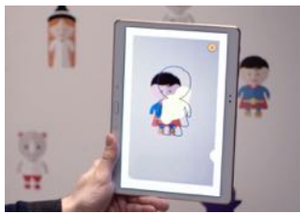

© The Magic Wallpaper by Castorama, Cannes Lion Award Winner. (Image via coloribus.com)

© First Lego League logo(firstlegoleague.org)

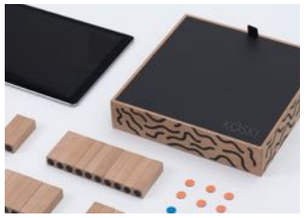

© “The Koski board game” by Vaclav Mlynar (RCA graduate).

© “ToyBox” 3D-printing kit - a kickstarter project (www.make.toys)

© Ready Player One poster (via imdb.com)

© Avengers- Infinity War - Unofficial Poster (via superheromovies.net).

© The Incredibles Return Movie poster (via imbd.com)

© Antman and Wasp Movie poster. Artwork:Arkhamnatic (via google images)

© Spiderman PS4 action screen shot - US release anticipated, 2018. (via playstation.com)

© Sphero Star Wars Special Edition Battle-Worn BB-8 Droid and Force Band Toy (via-ToysR’Us)

© Planet of the Apes Official Poster (via-20th-century-fox)

© Lego Movie Sequel-2 (via-slash-film)

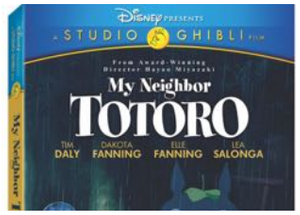

© My Neighbor Totoro, by Studio Ghibli x Disney Pictures)

© Game: Ni no Kuni 2 (image via gamesradar.com)

© Big Hero 6 Poster (Disney Pictures)

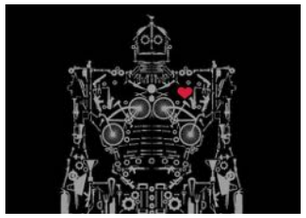

© Illustrative Collective: drawnchoruscollective.co.uk

© Mini Rodini, AW17

© Fendi, AW17

LITTLE EVOLUTION

© The Trend bunker.com

ACKNOWLEDGEMENTS AND PHOTOGRAPHY CREDITS

© Coach (Woman), AW17

© Illustrator: Kike Escalante
Artwork: "Monkey Riot #2' (dribbble.com)

© Fendi Kids, AW17

© Stella McCartney Kids, AW17

© OEUF NYC, AW17

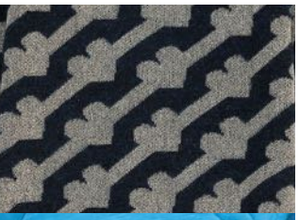

© SIMPLE KIDS, AW17

© Souris Mini, AW17

© Illustrator: Effendiaffandi12 Artwork: "groot" (spreadshirt.com)

© Fabric Flavours, AW17

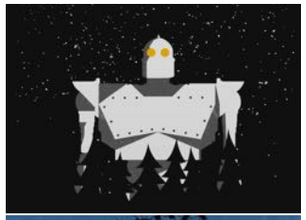

© Illustrator: andrasy94
Artwork: "The Iron Giant" (redbubble.com)

© Illustrator: DesignsByDrew.
Artwork: Ant-Sized Avengers (spreadshirt.com)

© Fendi Kids, AW17

© Fendi Kids, AW17

© Illustrator: DesignsByDrew.
Artwork: Iron Giant(s)

(spreadshirt.com)

© BathingApe, AW17

© Illustrator: Station jack-
Artwork: "Wrath of the Empire" (teepublic.com)

© Fendi, AW17

© Illustrator: Andrew Kwan
Artwork: "Totoro's New Neighbors" (teepublic.com)

© Marc Jacobs Kids, AW17

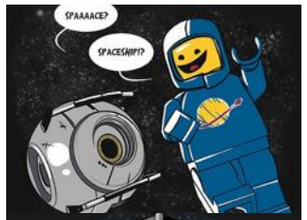

© Lego movie sequel tee,
by Ript Apparel

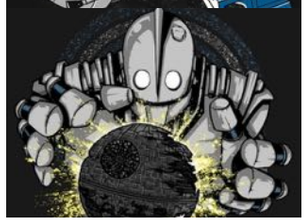

© Illustrator: Fmm3
Artwork: "The Giants Deadly Star" (teepublic.com)

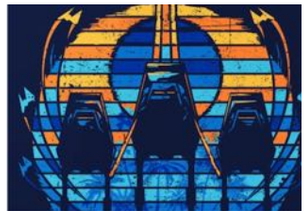

© Illustrator: djkopet
Artwork: "Galactic Assault' (teepublic.com)

© AFBespoke.
Artwork: Eyes AOP-03

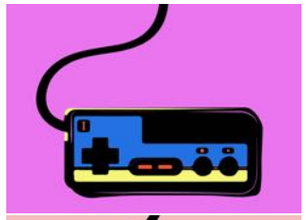

© AFBespoke.
Artwork: NES-controller-Placement-03

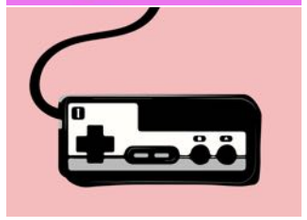

© AFBespoke.
Artwork: NES-controller-Placement-04

© AFBespoke.
Artwork: Little Indie Placement-01

© AFBespoke.
Artwork: Heart AOP-02

© AFBespoke.
Artwork: Baymax and Totoro Placement-yellow

LITTLE EVOLUTION

ACKNOWLEDGEMENTS AND PHOTOGRAPHY CREDITS

© The Trend bunker.com

© AFBespoke.
Artwork: Eyes Placement-02

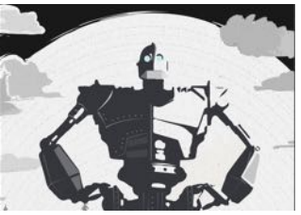

© AFBespoke.
Artwork: Iron Giant Placement-01

© AFBespoke.
Artwork: NES controller Placement-02

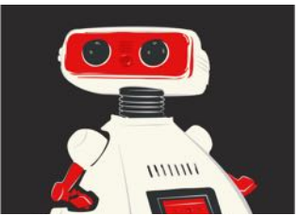

© AFBespoke.
Artwork: Tomy Placement-01

© AFBespoke.
Artwork: Eyes-AOP-02

© AFBespoke.
Artwork: Apes Placement-05

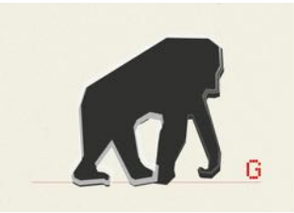

© AFBespoke.
Artwork: Apes Placement-01

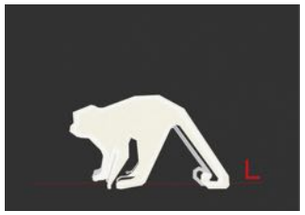

© AFBespoke.
Artwork: Apes Placement-02

© Building blocks signage by Toko design (as seen on dezeen.com)

© The Endless Metal Dice, by Arrli (Kickstarter Project)

© Benjamin Brush, "Bleep-bleeps design" - a kickstarted project. (https://bleepbleeps.com,)

© Image source: Yellow Lego Heads, (source image found on We-Heart-it.com)

© "Petit pli - Clothes that grow". One size garments for 4-36mths. Windproof, waterproof (petitpli.com)

© Mr Block Head Mirror (kidskulture.bigcartel.com)

© Nederland label, R-Rebels, AW17 (r-rebels.com)

© "Petit pli - Clothes that grow". One size garments for 4-36mths. Windproof, waterproof (petitpli.com)

© Graduate project by Nicole Perez, "Misbehaving-robots"

© Large Block Wall Hook (kidskulture.bigcartel.com)

© Illustrated gif by illustrator, CL Terry (http://clterryart.tumblr.com)

© "Luno Rabbit Transition Bed" by Souris Mini, AW17 (Canadian Design Label)

© Fendi Kids, AW17

© MSGM Kids, AW16

© MSGM Kids, AW16

© Luibelle Kids Campaign shoot, as seen on Babiekins

© MORLEY Kids, AW17

© Gucci Kids, AW17

© Monki, AW17

© Anya Hindmarch, AW17

LITTLE EVOLUTION

ACKNOWLEDGEMENTS AND PHOTOGRAPHY CREDITS

© The Trend bunker.com

© Gucci, AW17

© Photography by Helen Marsden, for Babiekins, Sept 2017 editorial

© DKNY Kids, AW17

© MONCLER kids, AW17

© Wolf & Rita, AW17

© IKKS, AW17

© Chloe kids, AW17

© Monnalisa, AW17

© Billieblush, AW17

© PUMA x Rihanna Fenty creeper, in velvet (as seen on sole collector)

© Finger in the nose, AW17

© Kenzo Kids, AW17

© Beau Loves, AW16

© Beau Loves, AW16

© Iglo & Indi, FW17

© Ready Player One fan art, as seen on Bing images

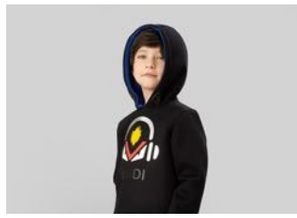

© Fendi Kids, AW17

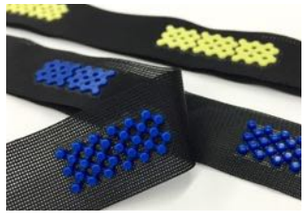

© Morito Co Ltd. (Plastic Snap tape)

© Yeezy, “boost-350” (v2), black & red (February release)

© Swoop bag Mini (Colour: Blue Jay)

© Fabric Flavours, AW17

© Kenzo Kids, AW17

© Po-Zu 2017 Sustainable Sneakers

© Heron Preston Menswear, 2017

© Kenzo Kids, AW17

© Kenzo Kids, AW17

© Molo, AW17

© Bonpoint, AW17

LITTLE EVOLUTION

© The Trend bunker.com

ACKNOWLEDGEMENTS AND PHOTOGRAPHY CREDITS

© MSGM, AW17

© Il Gufo, AW17

© Imps & Elfs, AW17

© MSGM, AW17

© Molo, AW17

© Kenzo Kids, AW17

© VTech Kidi Zoom Camera Watch. Design: Star Wars Stormtrooper

© Tribe Star Wars TFA Deck Universal Power Bank 4000mAh for Smartphone & Tablet PC (via amazon.co.uk)

© Kids Fire Light Up Trainers With Wings, by light up trainers.com

© © Stardust x Cavalier, AW16

© Rundholz (Woman), AW17

© Finger in the nose, AW17

© Molo, AW17

© Molo, AW17

LITTLE EVOLUTION

© The Trend bunker.com

ACKNOWLEDGEMENTS AND PHOTOGRAPHY CREDITS